SEO AUDIT 365

Your Website Score

Review of Johngayart.com

Generated on 2022-10-13

Introduction

This report provides a review of the key factors that influence the SEO and usability of your website.

The homepage rank is a grade on a 100-point scale that represents your Internet Marketing Effectiveness. The algorithm is based on 70 criteria including search engine data, website structure, site performance and others. A rank lower than 40 means that there are a lot of areas to improve. A rank above 70 is a good mark and means that your website is probably well optimized.

Internal pages are ranked on a scale of A+ through E and are based on an analysis of nearly 30 criteria.

Our reports provide actionable advice to improve a site's business objectives.

Please contact us for more information.

Table of Contents

Search Engine Optimization
Usability
Mobile
Technologies
Visitors
Social
Link Analysis

Iconography

- Good
- To Improve
- Errors
- Not Important
- Hard to solve
- Little tough to solve
- Easy to solve
- No action necessary

Copyright © 2023 SEO Audit 365. All rights reserved.

Search Engine Optimization

Title Tag

Artist John Gay – Johngayart

Length: 28 character(s)

Ideally, your title tag should contain between 10 and 70 characters (spaces included).

Make sure your title is explicit and contains your most important keywords.

Be sure that each page has a unique title.

Meta Description

Figure drawing, psychedelic portraits and Landscape painter John Gay. Portraying the depths of consciousness through mediums including acrylic paint and charcoal. Shop your favorite prints, t-shirts, and accessories.

Length: 216 character(s)

Meta descriptions contains between 100 and 300 characters (spaces included).

It allow you to influence how your web pages are described and displayed in search results.

Ensure that all of your web pages have a unique meta description that is explicit and contains your most important keywords (these appear in bold when they match part or all of the user's search query).

A good meta description acts as an organic advertisement, so use enticing messaging with a clear call to action to maximize click-through rate.

Meta Keywords

No Keywords

Meta Keywords are a specific type of meta tag that appear in the HTML code of a Web page and help tell search engines what the topic of the page is.

However, google can't use meta keywords.

Copyright © 2023 SEO Audit 365. All rights reserved.

Google Preview

Artist John Gay – Johngayart

johngayart.com/

Figure drawing, psychedelic portraits and Landscape painter John Gay. Portraying the depths of consciousness through mediums including acrylic paint and charcoal. Shop your favorite prints, t-shirts, and accessories.

This is an example of what your Title Tag and Meta Description will look like in Google search results.

While Title Tags & Meta Descriptions are used to build the search result listings, the search engines may create their own if they are missing, not well written, or not relevant to the content on the page.

Title Tags and Meta Descriptions are cut short if they are too long, so it's important to stay within the suggested character limits.

Headings

<H1>	<H2>	<H3>	<H4>	<H5>	<H6>
1	2	0	0	0	0

<H1> Johngayart </H1>

<H2> Just added to your cart </H2>

<H2> Collection list </H2>

Use your keywords in the headings and make sure the first level (H1) includes your most important keywords. Never duplicate your title tag content in your header tag.

While it is important to ensure every page has an H1 tag, never include more than one per page. Instead, use multiple H2 - H6 tags.

Copyright © 2023 SEO Audit 365. All rights reserved.

Keywords Cloud

price 32 regular 16 sale 16 availability 8 sold 8

kitty 8 unit 8 print 7 accessories 5 apparel 4

over 4 drop 4 cisco 4 cradle 4 distance 4

This Keyword Cloud provides an insight into the frequency of keyword usage within the page.

It's important to carry out keyword research to get an understanding of the keywords that your audience is using. There are a number of keyword research tools available online to help you choose which keywords to target.

Keyword Consistency

Keywords	Freq	Title	Desc	<H>
price	32	✗	✗	✗
regular	16	✗	✗	✗
sale	16	✗	✗	✗
availability	8	✗	✗	✗
sold	8	✗	✗	✗
kitty	8	✗	✗	✗
unit	8	✗	✗	✗
print	7	✗	✓	✗
accessories	5	✗	✓	✗
apparel	4	✗	✗	✗
over	4	✗	✗	✗
drop	4	✗	✗	✗
cisco	4	✗	✗	✗
cradle	4	✗	✗	✗
distance	4	✗	✗	✗

This table highlights the importance of being consistent with your use of keywords.

To improve the chance of ranking well in search results for a specific keyword, make sure you include it in some or all of the following: page URL, page content, title tag, meta description, header tags, image alt attributes, internal link anchor text and backlink anchor text.

Copyright © 2023 SEO Audit 365. All rights reserved.

Alt Attribute

We found 8 images on this web page
✖ 1 ALT attributes are empty or missing.

//cdn.shopify.com/s/files/1/0302/0062/7331/products/4d00f69b04e05494d22ee2055fcf988e_250x250@2x.jpg?v=1638291337

Alternative text is used to describe images to give the search engine crawlers (and the visually impaired).

Also, more information to help them understand images, which can help them to appear in Google Images search results.

Text/HTML Ratio

HTML to Text Ratio is: **1.86%**

Text content size	2251 bytes
Total HTML size	121333 bytes

Code to text ratio represents the percentage of actual text on a web page compared to the percentage of HTML code, and it is used by search engines to calculate the relevancy of a web page.

A higher code to text ratio will increase your chances of getting a better rank in search engine results.

GZIP compression

Wow! It's GZIP Enabled.
✔ Your webpage is compressed from 118 KB to 28 KB (76.6 % size savings)

Gzip is a method of compressing files (making them smaller) for faster network transfers.

It allows to reduce the size of web pages and any other typical web files to about 30% or less of its original size before it transfer.

Copyright © 2023 SEO Audit 365. All rights reserved.

IP Canonicalization No your domain IP 23.227.38.32 does not redirect to johngayart.com

To check this for your website, enter your IP address in the browser and see if your site loads with the IP address.

Ideally, the IP should redirect to your website's URL or to a page from your website hosting provider.

If it does not redirect, you should do an htaccess 301 redirect to make sure the IP does not get indexed.

URL Rewrite Good, all URLs look clean and friendly

Your site's URLs contain unnecessary elements that make them look complicated.

A URL must be easy to read and remember for users. Search engines need URLs to be clean and include your page's most important keywords.

Clean URLs are also useful when shared on social media as they explain the page's content.

Underscores in the URLs Great, you are not using underscores (these_are_underscores) in your URLs

Great, you are not using ?underscores (these_are_underscores) in your URLs.

While Google treats hyphens as word separators, it does not for underscores.

Copyright © 2023 SEO Audit 365. All rights reserved.

WWW Resolve

Great, a redirect is in place to redirect traffic from your non-preferred domain.

Redirecting requests from a non-preferred domain is important because search engines consider URLs with and without "www" as two different websites.

XML Sitemap

Good, you have XML Sitemap file!
http://johngayart.com/sitemap.xml

A robots.txt file allows you to restrict the access of search engine robots that crawl the web and it can prevent these robots from accessing specific directories and pages. It also specifies where the XML sitemap file is located.
You can check for errors in your robots.txt file using Google Search Console (formerly Webmaster Tools) by selecting 'Robots.txt Tester' under 'Crawl'. This also allows you to test individual pages to make sure that Googlebot has the appropriate access.

Robots.txt

Good, you have Robots.txt file!
http://johngayart.com/robots.txt

A sitemap lists URLs that are available for crawling and can include additional information like your site's latest updates, frequency of changes and importance of the URLs. This allows search engines to crawl the site more intelligently.
We recommend that you generate an XML sitemap for your website and submit it to both Google Search Console and Bing Webmaster Tools. It is also good practice to specify your sitemap's location in your robots.txt file.

Copyright © 2023 SEO Audit 365. All rights reserved.

Embedded Objects

Perfect, no embedded objects has been detected on this page

Embedded Objects such as Flash. It should only be used for specific enhancements.

Although Flash content often looks nicer, it cannot be properly indexed by search engines.

Avoid full Flash websites to maximize SEO.

Iframe

Perfect, no Iframe content has been detected on this page

Frames can cause problems on your web page because search engines will not crawl or index the content within them.

Avoid frames whenever possible and use a NoFrames tag if you must use them.

Domain Registration

Exactly how many years and months

Domain Age: 2 Years, 331 Days

Created Date: 16th-Nov-2019

Updated Date: 22nd-Nov-2021

Expiry Date: 16th-Nov-2026

Domain age matters to a certain extent and newer domains generally struggle to get indexed and rank high in search results for their first few months (depending on other associated ranking factors). Consider buying a second-hand domain name.

Do you know that you can register your domain for up to 10 years? By doing so, you will show the world that you are serious about your business.

Copyright © 2023 SEO Audit 365. All rights reserved.

Indexed Pages

Indexed pages in search engines

289 Page(s)

This is the number of pages that we have discovered on your website.

A low number can indicate that bots are unable to discover your webpages, which is a common cause of a bad site architecture & internal linking, or you're unknowingly preventing bots and search engines from crawling & indexing your pages.

Backlinks Counter

Number of backlinks to your website

65 Backlink(s)

Backlinks are links that point to your website from other websites. They are like letters of recommendation for your site.

Since this factor is crucial to SEO, you should have a strategy to improve the quantity and quality of backlinks.

Copyright © 2023 SEO Audit 365. All rights reserved.

Usability

URL

http://johngayart.com
Length: 10 characters

Keep your URLs short and avoid long domain names when possible.

A descriptive URL is better recognized by search engines.

A user should be able to look at the address bar and make an accurate guess about the content of the page before reaching it (e.g., http://www.mysite.com/en/products).

Favicon

Great, your website has a favicon.

Favicons improve a brand's visibility.

As a favicon is especially important for users bookmarking your website, make sure it is consistent with your brand.

Custom 404 Page

Great, your website has a custom 404 error page.

When a visitor encounters a 404 File Not Found error on your site, you're on the verge of losing the visitor that you've worked so hard to obtain through the search engines and third party links.

Creating your custom 404 error page allows you to minimize the number of visitors lost that way.

Copyright © 2023 SEO Audit 365. All rights reserved.

Page Size

118 KB (World Wide Web average is 320 Kb)

Two of the main reasons for an increase in page size are images and JavaScript files.

Page size affects the speed of your website; try to keep your page size below 2 Mb.

Tip: Use images with a small size and optimize their download with gzip.

Load Time

0.61 second(s)

Site speed is an important factor for ranking high in Google search results and enriching the user experience.

Resources: Check out Google's developer tutorials for tips on how to to make your website run faster.

Language

Good, you have declared your language
Declared Language: English

Make sure your declared language is the same as the language detected by Google

Also, define the language of the content in each page's HTML code.

Copyright © 2023 SEO Audit 365. All rights reserved.

Domain Availability

Domains (TLD)	Status
johngayart.net	Available
johngayart.org	Already Registered
johngayart.biz	Already Registered
johngayart.us	Available
johngayart.info	Already Registered

> Register the various extensions of your domain to protect your brand from cybersquatters.

Typo Availability

Domains (TLD)	Status
nohngayart.com	Available
hohngayart.com	Available
yohngayart.com	Available
uohngayart.com	Available
iohngayart.com	Available

> Register the various typos of your domain to protect your brand from cybersquatters.

Copyright © 2023 SEO Audit 365. All rights reserved.

Email Privacy

Email address has been found in plain text!

We don't recommend adding plain text/linked email addresses to your webpages.

As malicious bots scrape the web in search of email addresses to spam. Instead, consider using a contact form.

Safe Browsing

The website is not blacklisted and looks safe to use.

Safe Browsing to identify unsafe websites and notify users and webmasters so they can protect themselves from harm.

Copyright © 2023 SEO Audit 365. All rights reserved.

Mobile

Mobile Friendliness

Awesome! This page is mobile-friendly!
Your mobile friendly score is 80/100

Mobile Friendliness refers to the usability aspects of your mobile website, which Google uses as a ranking signal in mobile search results.

Mobile Compatibility

Perfect, no embedded objects detected.

Embedded Objects such as Flash, Silverlight or Java. It should only be used for specific enhancements.

But avoid using Embedded Objects, so your content can be accessed on all devices.

Copyright © 2023 SEO Audit 365. All rights reserved.

Mobile View

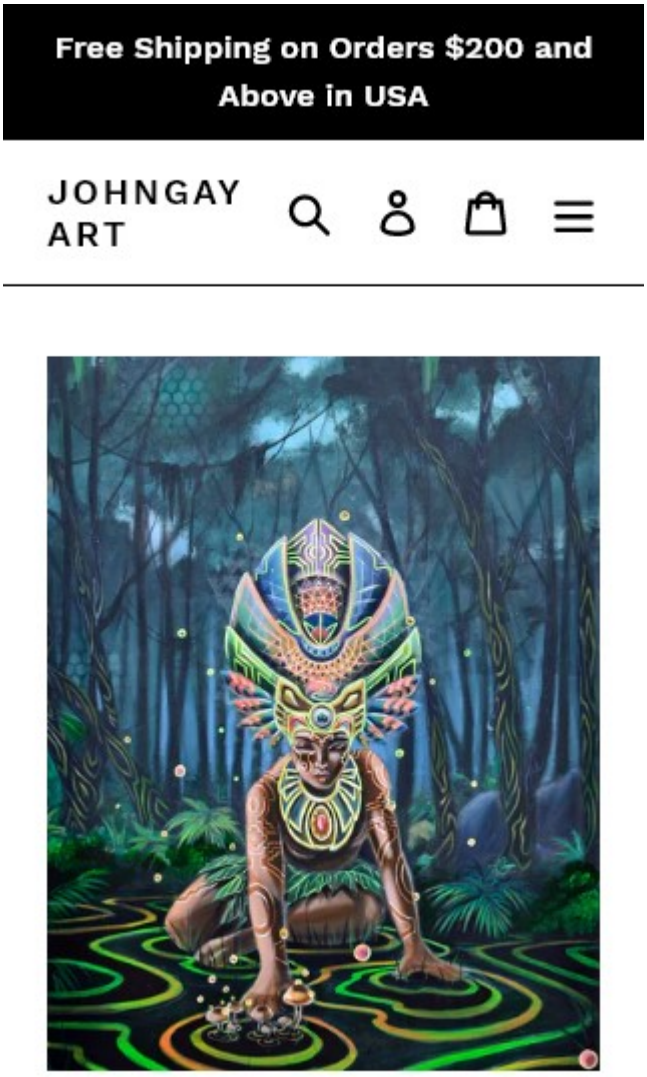

> The number of people using the Mobile Web is huge; over 75 percent of consumers have access to smartphones. ??
>
> Your website should look nice on the most popular mobile devices.
>
> Tip: Use an analytics tool to track mobile usage of your website.

Copyright © 2023 SEO Audit 365. All rights reserved.

Technologies

Server IP

Server IP	Server Location	Service Provider
23.227.38.32	Not Available	Not Available

Your server's IP address has little impact on your SEO. Nevertheless, try to host your website on a server which is geographically close to your visitors.

Search engines take the geolocation of a server into account as well as the server speed.

Speed Tips

Tips for authoring fast-loading HTML pages:

- ✔ Perfect, your website has few CSS files.
- ✖ Too bad, your website has too many JavaScript files.
- ✔ Perfect, your website doesn't use nested tables.
- ✖ Too bad, your website is using inline styles.

Website speed has a huge impact on performance, affecting user experience, conversion rates and even rankings.

???By reducing page load-times, users are less likely to get distracted and the search engines are more likely to reward you by ranking your pages higher in the SERPs.

Conversion rates are far higher for websites that load faster than their slower competitors.

Analytics

We didn't detect an analytics tool installed on this website.

Web analytics let you measure visitor activity on your website.

You should have at least one analytics tool installed, but It can also be good to install a second in order to cross-check the data.

Copyright © 2023 SEO Audit 365. All rights reserved.

Doc Type

Your Web Page doctype is HTML 5

The Doctype is used to instruct web browsers about the document type being used.

For example, what version of HTML the page is written in.

Declaring a doctype helps web browsers to render content correctly.

W3C Validity

W3C not validated

W3Cis a consortium that sets web standards.

Using valid markup that contains no errors is important because syntax errors can make your page difficult for search engines to index.

Run the W3C validation service whenever changes are made to your website's code.

Encoding

Great, language/character encoding is specified: UTF-8

Specifying language/character encoding can prevent problems with the rendering of special characters.

Copyright © 2023 SEO Audit 365. All rights reserved.

Social

Social Data

Your social media status

Facebook: ✗

Twitter: ✗

Instagram: ✗

> Social data refers to data individuals create that is knowingly and voluntarily shared by them.
>
> Cost and overhead previously rendered this semi-public form of communication unfeasible.
>
> But advances in social networking technology from 2004-2010 has made broader concepts of sharing possible.

Copyright © 2023 SEO Audit 365. All rights reserved.

Visitors

Traffic Rank

No Global Rank

A low rank means that your website gets a lot of visitors.

Your Alexa Rank is a good estimate of the worldwide traffic to your website, although it is not 100 percent accurate.

Visitors Localization

Your website is popular on following countries:

Popularity at	None
Regional Rank	None

We recommend that you book the domain names for the countries where your ??website is popular.

This will prevent potential competitors from registering these domains and taking advantage of your reputation in such countries.

Estimated Worth

$60 USD

Just a estimated worth of your website based on Alexa Rank.

Copyright © 2023 SEO Audit 365. All rights reserved.

Link Analysis

In-Page Links

We found a total of 27 links including both internal & external links of your site

Anchor	Type	Follow
View cart ( )	Internal Links	Dofollow
Johngayart	Internal Links	Dofollow
Log in	Internal Links	Dofollow
Prints	Internal Links	Dofollow
T-Shirts	Internal Links	Dofollow
Blankets	Internal Links	Dofollow
Keychains	Internal Links	Dofollow
Mugs	Internal Links	Dofollow
Pillows	Internal Links	Dofollow
Skateboards	Internal Links	Dofollow
Stickers	Internal Links	Dofollow
Tapestries	Internal Links	Dofollow
Wall Clocks	Internal Links	Dofollow
Wooden Tray	Internal Links	Dofollow
"Color Of My Soul" Desk Mat	Internal Links	Dofollow
Refraction Print	Internal Links	Dofollow
The Cisco Kid Print	Internal Links	Dofollow
Here Kitty Kitty Print	Internal Links	Dofollow
Spirits Cradle Print	Internal Links	Dofollow
Notion Print	Internal Links	Dofollow
Depth over Distance Print	Internal Links	Dofollow
Moon Drop Print	Internal Links	Dofollow
Search	Internal Links	Dofollow
Returns and Exchanges	Internal Links	Dofollow
Shipping Info	Internal Links	Dofollow
Powered by Shopify	External Links	Nofollow

While there's no exact limit to the number of links you should include on a page, best practice is to avoid exceeding 200 links.

Links pass value from one page to another, but the amount of value that can be passed is split between all of the links on a page. This means that adding unnecessary links will dilute the potential value attributed to your other links.

Using the Nofollow attribute prevents value from being passed to the linking page, but it's worth noting that these links are still taken into account when calculating the value that is passed through each link, so Nofollow links can also dilute pagerank.

Copyright © 2023 SEO Audit 365. All rights reserved.

Broken Links

No broken links were found on this web page

Broken links send users to non-existing web pages. They are bad for your site's usability, reputation and SEO. If you find broken links in the future, take the time to replace or remove each one.

Copyright © 2023 SEO Audit 365. All rights reserved.